

Patient report

Bio-Rad DATE: 06/30/2019
D-10 TIME: 04:58 PM
S/N: #DJ4I016123 Software version: 4.20-2
Sample ID: 10597921
Injection date 06/30/2019 04:21 PM
Injection #: 19 Method: HbA1c
Rack #: --- Rack position: 2

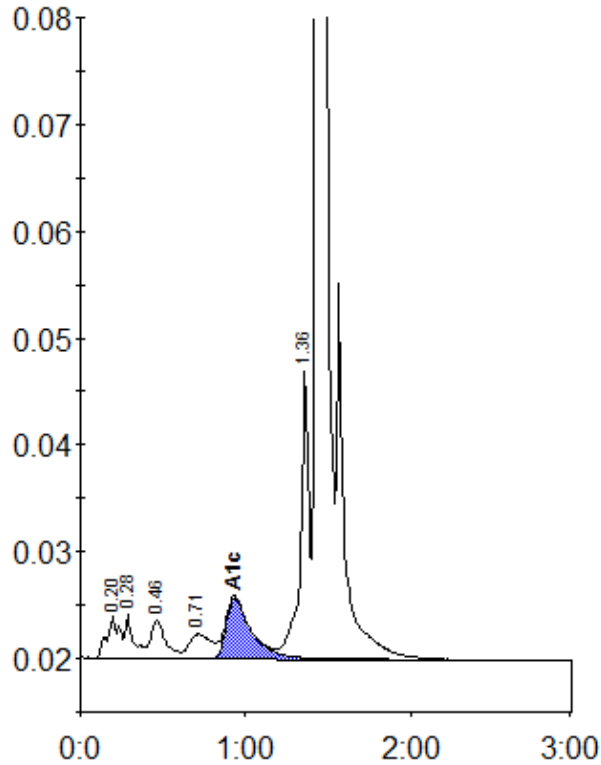

Peak table - ID: 10597921

Peak	R.time	Height	Area	Area %
A1a	0.20	3991	20303	1.1
A1b	0.28	4047	14375	0.8
F	0.46	3548	22289	1.3
LA1c/CHb-1	0.71	2248	20602	1.2
A1c	0.93	5718	60203	4.9
P3	1.36	27036	98267	5.5
A0	1.43	527692	1540778	86.7
Total Area:		1776819		

Concentration:	%
A1c	4.9